



*****WARRANTY VOID IF NOT INSTALLED ACCORDING TO THESE INSTRUCTIONS*****

Mini Kit Installation

The Tank Guy does not take any responsibility for the preparation of the tank site or the installation of its products. It is the sole responsibility of the purchaser to ensure that the site has been prepared in accordance with the following instructions, and maintained on an ongoing basis.

1 Base Preparation

200l water tanks are designed to sit on either a flat concrete surface, flat compacted ground or paving. Where used, a concrete slab must be of sufficient thickness and suitably reinforced to support the weight of the tank when full (210kg). Surface finish of the concrete slab must be smooth and level. The site must be level and free from rocks/stones or foreign objects that may damage the base of the tank and any loose soil must be well compacted.

2 Diverter Installation

All downpipes must be well supported and not dependant on the tank for stability. The diverter provided is designed to direct water to the tank and when the tank is full overflow water will drain back to the downpipe. It is to be installed as per instructions on the back page and on the pack it is supplied in. A hole has been pre-drilled into the tank just under the lid for connection of the diverter to the tank. The key is to keep the outlet of the diverter level to the tank inlet - this ensures adequate water inflow and overflow back to the downpipe. Note: only hand tighten the diverter nut and ensure the rubber washer is against the inside tank wall.

3 Support strap installation

Supplied is a support strap and two (2) hooks, the strap is to be positioned around the tank below the lid. Position the strap around the tank to work out where the hooks are to be screwed into the wall or stable fence, keeping the strap tight.

4 Tap Installation

There are 2 options for the tap placement, one at the base and one at bucket height. The tap will require the application of plumbers thread tape to prevent leaks. Hand tighten the tap only, over-tightening could strip the threads. Take care not to cross thread the tap or bungs, any cross threading during installation is not covered by the warranty.

For more information visit www.thetankguy.co.nz

Mouldings Unlimited, 30 Turners Road, Feilding p: 06 326 8888
www.mouldingsunlimited.co.nz

The Tank Guy
www.thetankguy.co.nz p: 0508 326 8888



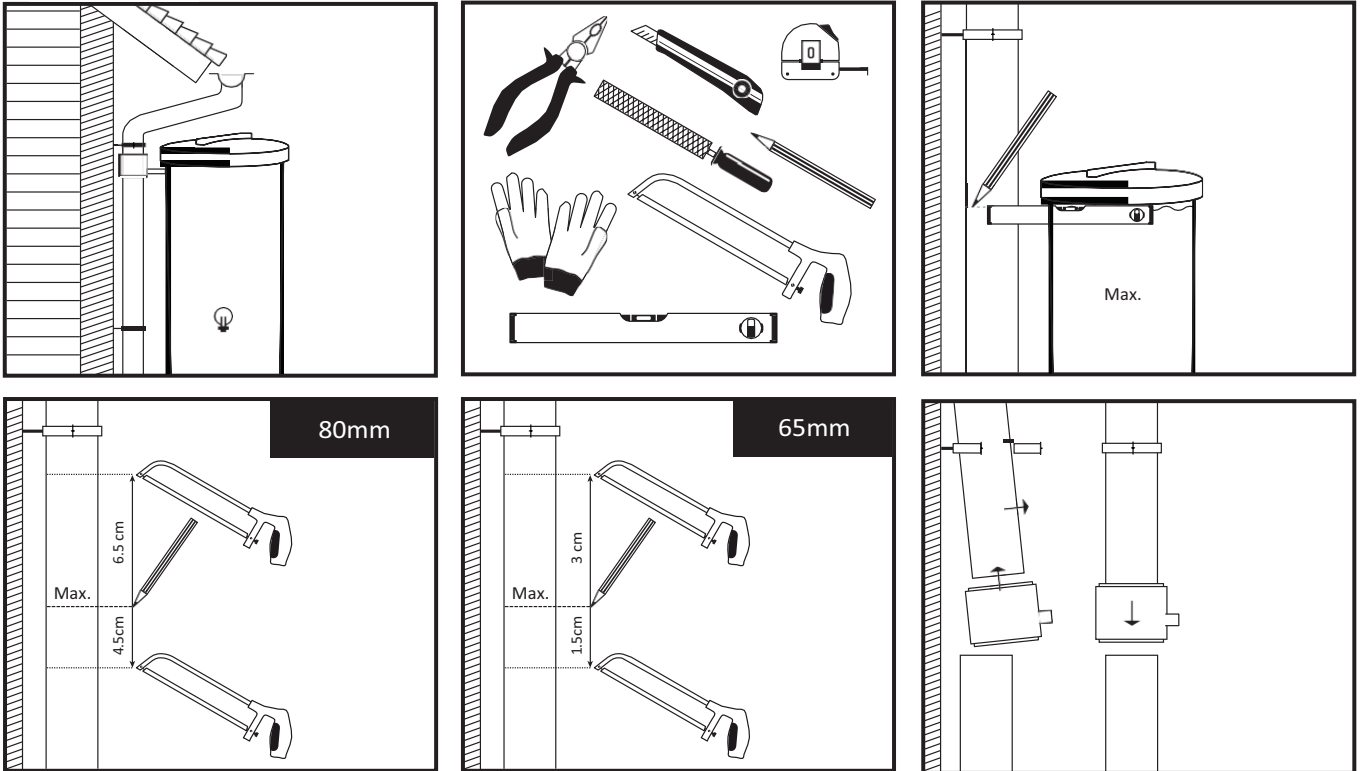

Warranty for Rainwater Tanks

Subject to the warranty conditions below Mouldings Unlimited ("the Manufacturer") provides its customers ("the purchaser") with the following warranty:

For a period not exceeding 10 years from the purchase date, the Manufacturer will, at its option, repair or replace any defect in the purchaser's rainwater tank, provided that:

- The defect has arisen solely from faulty material or workmanship;
- The tank has not been subjected to maltreatment or interference;
- The fault has not arisen as the result of inattention or installation by the purchaser;
- Installation instructions have been strictly complied with;
- The tank is used solely for the purpose of fixed water storage;
- The tank has not been moved from its original installation;
- The tank has been free from chemicals sprayed onto the outer surfaces;
- Water within the tank has not been chemically treated to levels unsafe for human consumption.
- This warranty excludes all other items supplied with the tank.

All implied warranties and conditions other than those provided in the warranty are expressly excluded except where they cannot be excluded by law. Where such terms cannot be excluded, then to the extent that the law allows, the Manufacturer's liability shall be limited to the remedies available under such legislation, and the Manufacturer will not be liable for any special damage, loss of profits, or other indirect or consequential loss or damage suffered by the purchaser.

The Purchaser acknowledges that:

- The Manufacturer has the right to modify and improve the design of the purchaser's tank should it consider necessary; and
- It has read and understood the contents of the warranty.

NOTICE: All purchasers must, on receipt of the tank, read and follow the installation requirements supplied with the tank. If your tank was supplied without installation requirements, please contact us for a copy. Failure to comply with the installation requirements will void your warranty. This Warranty applies to the tank only and not any other items supplied with the tank. Specifically excluded is the tap, diverter and strap system.